BAGAN ORGANISASI RSUD dr. DORIS SYLVANUS

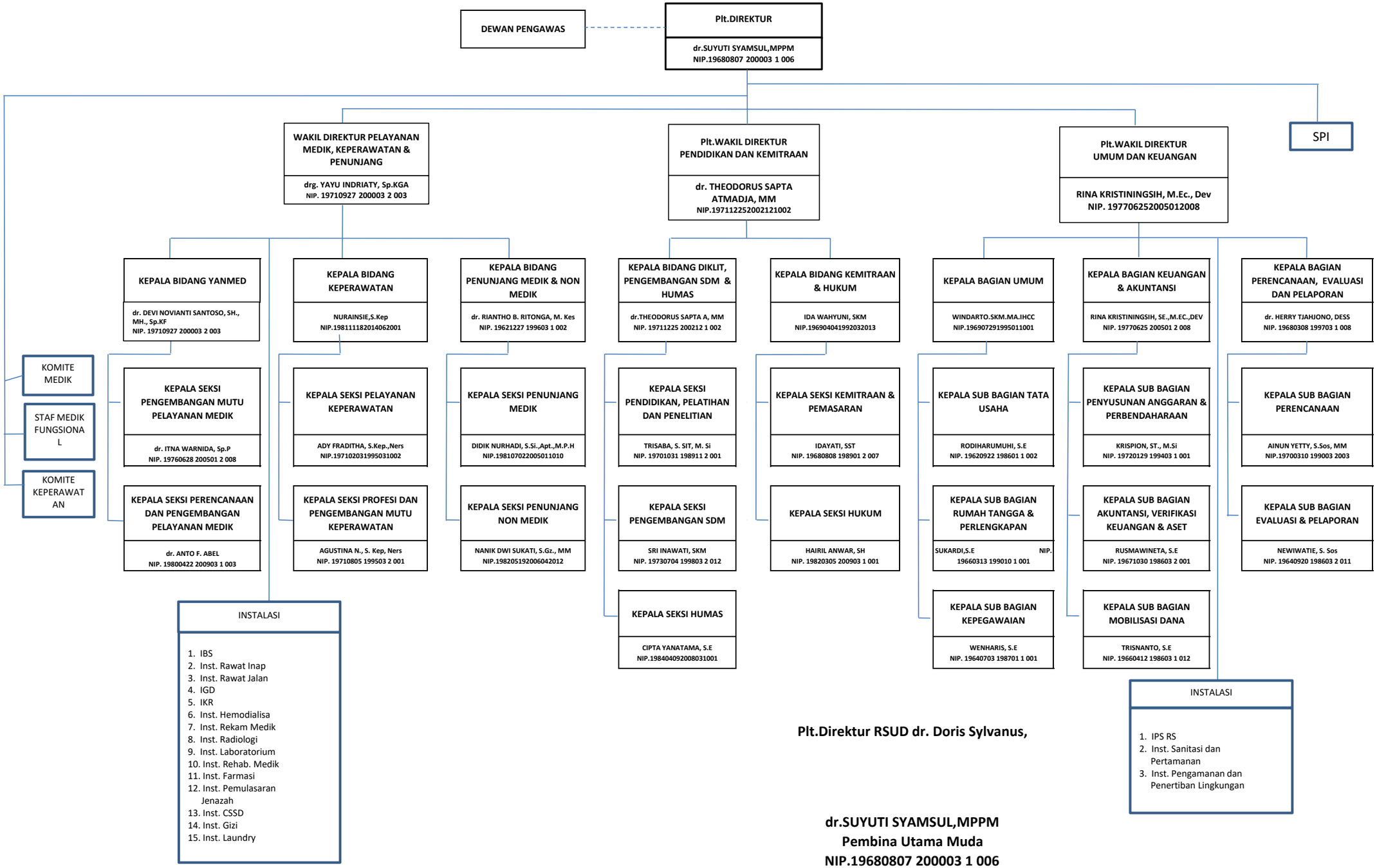

Plt.Direktur RSUD dr. Doris Sylvanus,

dr.SUYUTI SYAMSUL,MPPM
Pembina Utama Muda
NIP.19680807 200003 1 006